

Plotted By: ryan.cunningham
 Plot File Date Created: Feb/11/2009 9:41 AM
 Layout-Sheet Name: LAYOUT1
 Filename: L:\WORK\106000\106614\02A-CAD\PRJ_DRAWINGS\TRA\WORK\SK-02.DWG

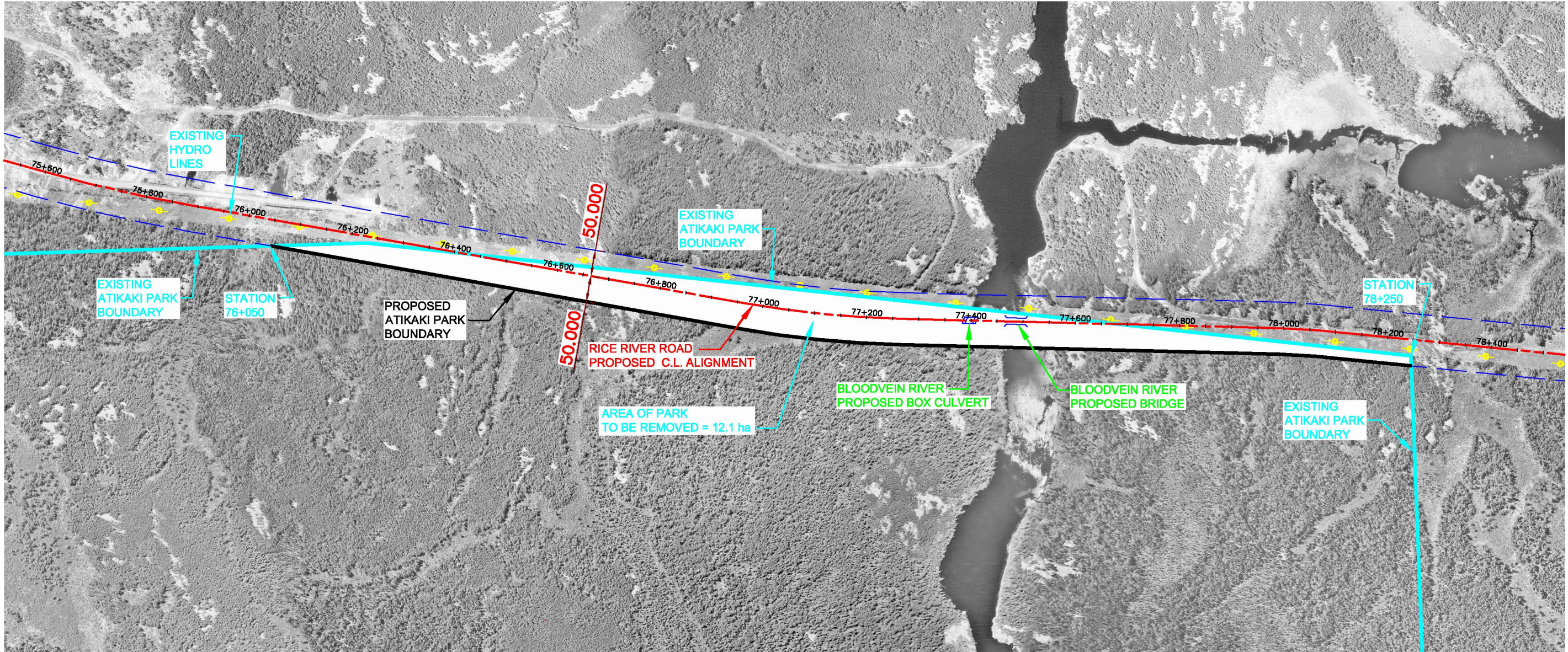

PR 304 to Berens River ASR
 Environmental Impact Assessment

Figure 8-3
 Atikaki Provincial Park Boundary Adjustment

**PRELIMINARY
 FOR DISCUSSION PURPOSE
 ONLY**

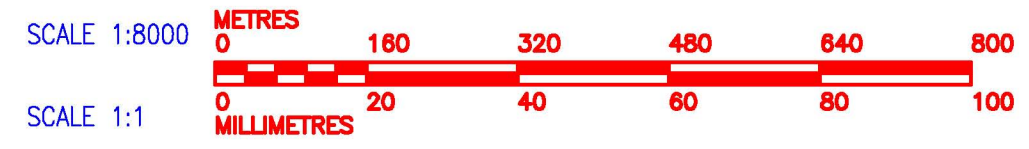

<p>AECOM 99 Commerce Drive, Winnipeg, Manitoba, R3P 0Y7 T 204 477 5381 F 204.284.204 www.aecom.com</p>											
<p>MANITOBA INFRASTRUCTURE AND TRANSPORTATION PRELIMINARY AND DETAILED DESIGN STUDY RICE RIVER RD - PR 304 TO COMMUNITY OF BLOODVEIN</p>											
<p>PROPOSED ATIKAKI PARK BOUNDARY</p>											
<p>PROJECT START DATE (M/Y) FEBRUARY/2009</p>	<p>PROJECT NO. 106614</p>										
<p>FILENAME SK-02.dwg</p>	<p>SHEET NO.</p>										
<p>DRAWING NO. SK-02</p>	<table border="1"> <tr> <th>REV</th> <th>DESCRIPTION</th> <th>DRN</th> <th>CHK</th> <th>DATE (MM/YY)</th> </tr> <tr> <td> </td> <td> </td> <td> </td> <td> </td> <td> </td> </tr> </table>	REV	DESCRIPTION	DRN	CHK	DATE (MM/YY)					
REV	DESCRIPTION	DRN	CHK	DATE (MM/YY)							